

Duets For Flute

La Molinara By: DiGiovanni Paisiello

Die Zauberflöte By: Wolfgang Mozart

Fantasia By: Giovanni Bassano

Mélody en Fa By: Anton Rubenstein

Jerrys Flute Music Source

<http://members.aol.com/geraldfox/flute/flute.html>

Nel cor piú non mi sento

La Molinara

Giovanni Paisiello (1714 - 1816)

Piccolo

Flute

Pic.

Fl.

Pic.

Fl.

Pic.

Fl.

17

Pic.

Fl.

This system contains measures 17 through 20. The Piccolo part (top staff) begins with a dotted quarter note on G4, followed by eighth notes on A4, B4, C5, D5, E5, and F5. A slur covers the eighth notes from A4 to F5. The Flute part (bottom staff) starts with a quarter note on G4, followed by eighth notes on A4, B4, C5, D5, E5, and F5. A slur covers the eighth notes from A4 to F5. A crescendo hairpin is positioned above the Flute staff, starting at measure 18 and ending at measure 20.

21

Pic.

Fl.

This system contains measures 21 through 24. The Piccolo part (top staff) has a quarter note on G4 in measure 21, followed by rests in measures 22, 23, and 24. The Flute part (bottom staff) has a quarter note on G4 in measure 21, followed by quarter notes on A4 in measures 22, 23, and 24. A thick black line is drawn under the Flute staff from measure 21 to measure 24.

Das klingen so Herrlich Die Zauberflöte

By: Wolfgang Mozart (1756 - 1791)

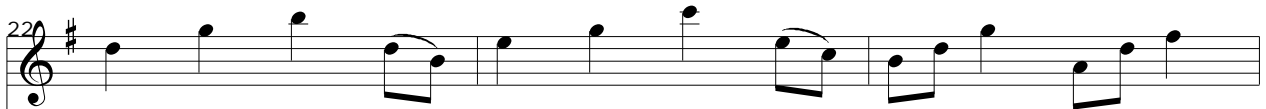
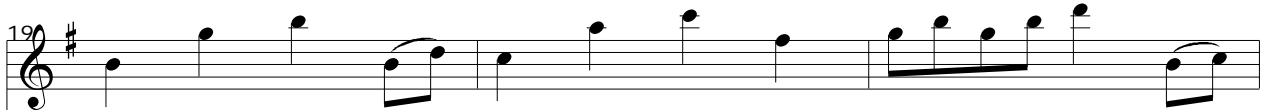
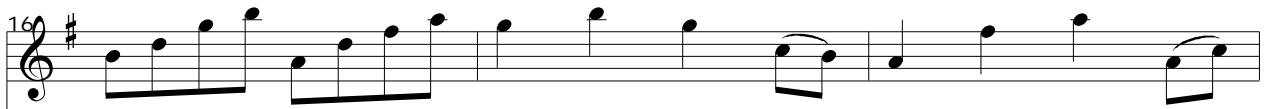

Copyright Gerald Fox 1999

Fantasia

By Giovanni Bassano (1558-1617)

1

2

3

4

4

4

7

7

7

This block contains the musical notation for the piece "Fantasia" by Giovanni Bassano. It consists of three systems of three staves each. The first system is labeled with measure numbers 1, 2, and 3. The second system is labeled with measure numbers 4, 4, and 4. The third system is labeled with measure numbers 7, 7, and 7. The notation is in treble clef with a key signature of one flat (B-flat) and a common time signature (C). The music features various rhythmic values including quarter, eighth, and sixteenth notes, as well as rests and slurs.

10

System 1: Three staves of music. The top staff begins with a treble clef, a key signature of one flat (B-flat), and a common time signature. Measure 10 starts with a half note B-flat. The middle and bottom staves continue the melody and accompaniment.

13

System 2: Three staves of music. Measure 13 begins with a treble clef, a key signature of one flat, and a common time signature. The music continues with various note values and rests.

16

System 3: Three staves of music. Measure 16 begins with a treble clef, a key signature of one flat, and a common time signature. The system concludes with a double bar line.

Copyright 1999 Gerald Fox

Copyright 1999 Gerald Fox

28

28

28

This system contains three staves of music for measures 28, 29, and 30. The top staff features a melodic line with eighth notes and quarter notes. The middle staff has a more active line with eighth and sixteenth notes, including a slur over measures 29 and 30. The bottom staff provides a steady accompaniment with quarter notes.

31

31

31

This system contains three staves of music for measures 31, 32, and 33. The top staff continues the melodic line with eighth notes. The middle staff has a more active line with eighth and sixteenth notes, including a slur over measures 32 and 33. The bottom staff provides a steady accompaniment with quarter notes.

34

34

34

This system contains three staves of music for measures 34, 35, and 36. The top staff continues the melodic line with eighth notes and quarter notes. The middle staff has a more active line with eighth and sixteenth notes, including a slur over measures 35 and 36. The bottom staff provides a steady accompaniment with quarter notes.

Copyright 1999 Gerald Fox

37

System 1: Three staves of music. The top staff begins with a treble clef, a key signature of one flat (B-flat), and a common time signature. It contains measures 37, 38, and 39. The middle and bottom staves also begin with a treble clef and a key signature of one flat. Measure 37 has a whole rest. Measure 38 contains a half note G4, a quarter note F4, and a half note E4. Measure 39 contains a half note D4, a quarter note C4, and a half note B3.

40

System 2: Three staves of music. The top staff begins with a treble clef, a key signature of one flat, and a common time signature. It contains measures 40, 41, and 42. The middle and bottom staves also begin with a treble clef and a key signature of one flat. Measure 40 contains a half note G4, a quarter note F4, and a half note E4. Measure 41 contains a half note D4, a quarter note C4, and a half note B3. Measure 42 contains a half note A3, a quarter note G3, and a half note F3.

43

System 3: Three staves of music. The top staff begins with a treble clef, a key signature of one flat, and a common time signature. It contains measures 43, 44, and 45. The middle and bottom staves also begin with a treble clef and a key signature of one flat. Measure 43 contains a half note G4, a quarter note F4, and a half note E4. Measure 44 contains a half note D4, a quarter note C4, and a half note B3. Measure 45 contains a half note A3, a quarter note G3, and a half note F3.

Copyright 1999 Gerald Fox

46

46

46

This system contains measures 46, 47, and 48. The first staff (treble clef) starts with a piano (p) dynamic marking. The second staff (treble clef) features a melodic line with slurs. The third staff (treble clef) provides a bass line with various note values and slurs.

49

49

49

This system contains measures 49, 50, and 51. The first staff (treble clef) continues the melodic line. The second staff (treble clef) has a more active bass line with slurs. The third staff (treble clef) continues the bass line with slurs.

52

52

52

This system contains measures 52, 53, and 54. The first staff (treble clef) features a long slur over the final two measures. The second staff (treble clef) has a bass line with slurs. The third staff (treble clef) continues the bass line with slurs.

Copyright 1999 Gerald Fox

Mélody en Fa

Anton Rubenstein 1829-1894

Flute 1

p

Moderato

Flute 2

p

Fl. 1

6

Fl. 2

Fl. 1

12

Fl. 2

1

2

Fl. 1

18

Fine

mf

Fl. 2

Fine

mf

Copyright Gerald Fox 1999

24

Fl. 1

Fl. 2

f

f

30

Fl. 1

Fl. 2

mf

mf

dim.

D.C.

Copyright Gerald Fox 1999